

PREPARED FOR:

DIANE PIERRAD
SHOREWEST REALTY
LAKE GENEVA, WI.

PLAT OF SURVEY

-OF-

PATHFINDER SURVEYING INC.

(formerly)

J.K. SURVEYING INC.

P.O. BOX 322

LAKE GENEVA, WI. 53147

WWW.PATHFINDERSURVEYING.NET

262-248-8303

UNIT 13 MAYTAG ESTATES CONDOMINIUM A CONDOMINIUM OF PART OF THE SOUTHWEST 1/4 OF THE NORTHEAST 1/4 AND PART OF THE SOUTHEAST 1/4 OF THE NORTHWEST 1/4 OF SECTION 1, TOWN 1 NORTH, RANGE 17 EAST OF THE FOURTH PRINCIPAL MERIDIAN, CITY OF LAKE GENEVA, COUNTY OF WALWORTH AND STATE OF WISCONSIN.

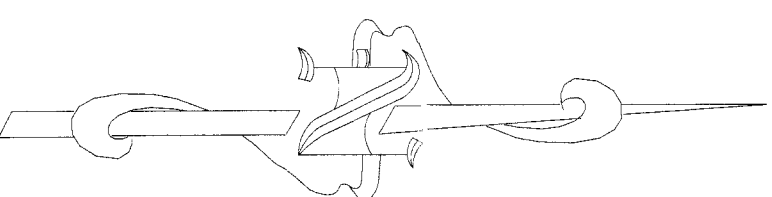
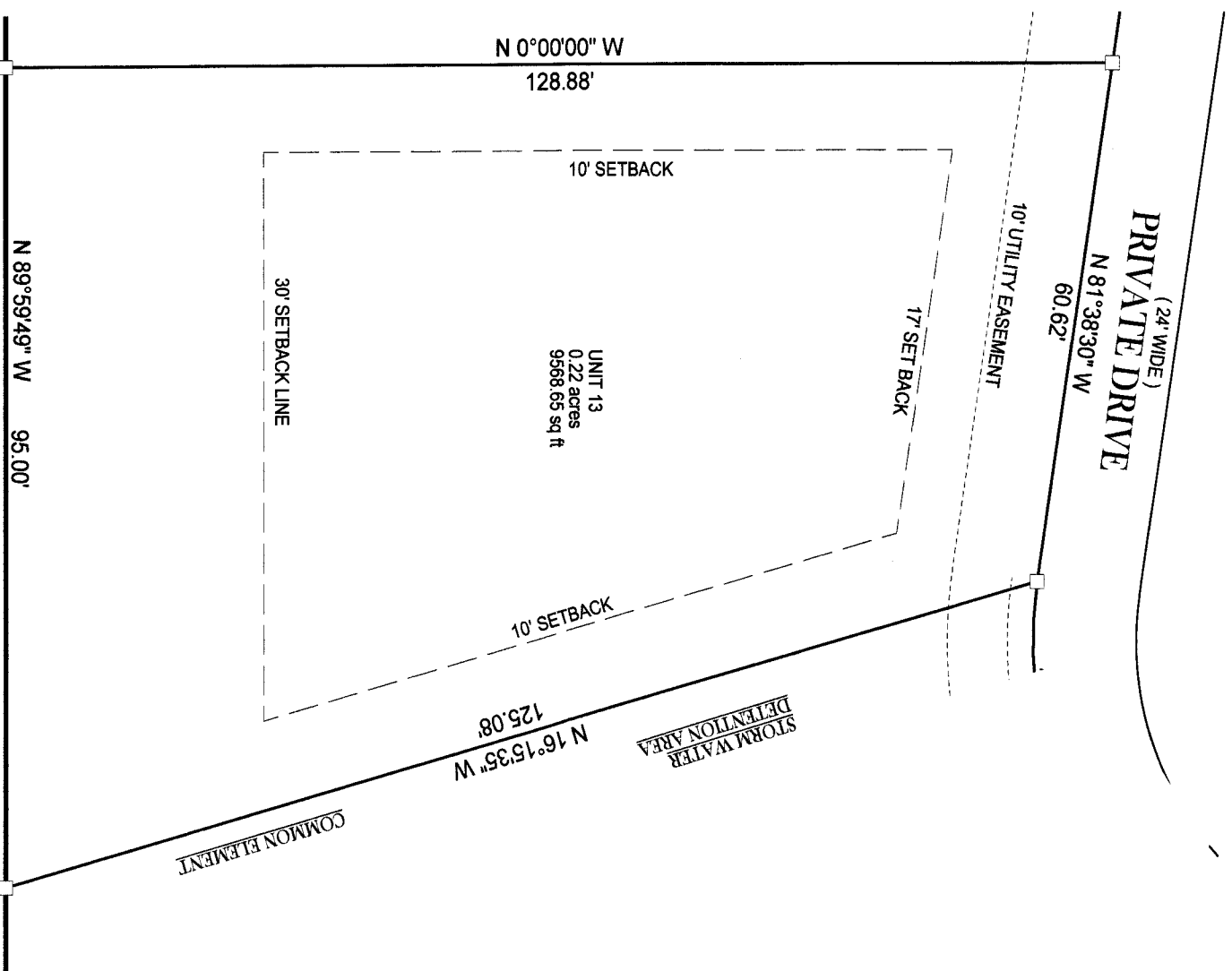

UNIT 14

() = RECORDED AS

□ = FOUND IRON BAR

○ = FOUND IRON PIPE

● = SET IRON PIPE

■ = SET IRON BAR

SCALE: 1" = 20'

JOB #: MAYTAG UNIT 13

TAX ID #:



NOTE: BASIS OF BEARING IS RECORD PLAT.

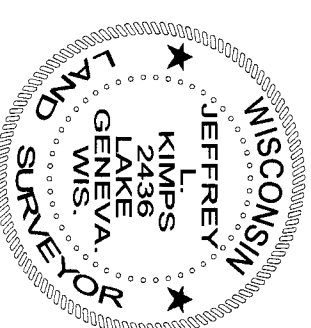
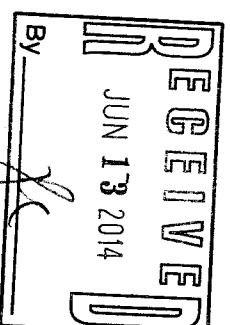

REVISE 10/10/2013
SURVEY UPDATE
NO VISIBLE CHANGES

"I hereby certify that I have surveyed the above described property and that the above map, to the best of my knowledge and belief, is a true representation thereof and shows the size and location of all visible structures, apparent easements and encroachments if any."
This survey is made for the present owners of the property, and those who purchase, mortgage, or guarantee the title thereto, within one year from the date hereof.

JEFFREY E. KIMPF, S.S. - 2436
Wisconsin Registered Land Surveyor
(original if signed in red)

DATED THE 11TH DAY OF
NOVEMBER, 2006.

ZMAY -13

007-3044